

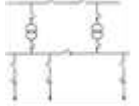

DISTRIBUTION COMMISSIONING TEST SHEET – DISTRIBUTION SUBSTATION (FIRE RATED)
HPC-4DL-07-0002-2014



This commissioning test sheet covers the checking that must be undertaken on all new distribution substations contained in buildings.

- NOTE:** Tests must be carried out after the installation.
SAFETY: At all times maintain suitable clearance to all other electrical equipment and verify planned escape routes. In preparation for the checks, wherever possible make the area safe.

| | | | | | |
|------------------|--|--------------------|--|------------------------|--|
| DATE: | | Project No. | | Name of Officer | |
| Location: | | | | | |

1. VISUAL INSPECTION AND SAFETY CHECK (SUBSTATION ACCESS)

| | | |
|---|---|--------------------------|
| 1 | Check that the installation complies with the distribution construction standards and applicable design drawings (especially correct orientation as per DSM 3). | <input type="checkbox"/> |
| 2 | Check that the area immediately around the substation is level as per design and suitable for heavy vehicles to access. | <input type="checkbox"/> |
| 3 | Check that there is sufficient clearance to allow the installation of distribution transformer (size – 1.5 m high, 1.9 m wide and 1.6 m long, weighing 5,000 kg). | <input type="checkbox"/> |
| 4 | Check that there is 24 hr/day & 7 days/wk access for Horizon Power staff and equipment. | <input type="checkbox"/> |
| 5 | When the substation is contained within another building, requiring gatic access for the installation and removal of power equipment, that the gatic opening dimensions have minimum clearances of 2.5 x 2 m. | <input type="checkbox"/> |
| 6 | Check that substations with gatic access have a minimum clear ceiling height of 3.3 m above the gatic cover and access for a crane from street. | <input type="checkbox"/> |
| 7 | For sole-use substations, check that the substation is not more than 30 m from the street boundary. | <input type="checkbox"/> |

2. VISUAL INSPECTION AND SAFETY CHECK (SUBSTATION BUILDING)

| | | | |
|---|--|------------------------------|--------------------------|
| 1 | Check that Public Safety has been considered (e.g. doors secured and locked, trip hazards removed where applicable). | | <input type="checkbox"/> |
| 2 | Check that the substation Foundation Floor Level (FFL) is 1 m above the 100 year flood levels and not lower than the finished level of surrounding lots and adjacent road carriageways. (Only applies if site is pegged) | N/A <input type="checkbox"/> | <input type="checkbox"/> |
| 3 | Check that if substation is located in trafficable areas, suitable protective structures are installed to protect substation and operational personnel. | N/A <input type="checkbox"/> | <input type="checkbox"/> |
| 4 | Check that the substation has been suitably constructed (i.e. brick/concrete walls) and that there is no visible deterioration of the structure. | | <input type="checkbox"/> |
| 5 | Check that the door(s) fits correctly into door frames and that the doors swing smoothly, opening to the outside but not into trafficable areas. | | <input type="checkbox"/> |
| 6 | Check that the door(s) are fitted with a panic release lever and a Lockwood night latch containing Horizon Power's barrel. | | <input type="checkbox"/> |

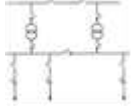

This commissioning test sheet covers the checking that must be undertaken on all new distribution substations contained in buildings.

| | | | |
|----|---|------------------------------|--------------------------|
| 7 | Check that door(s) and vent(s) are suitable situated as to prevent the ingress of water into building. | | <input type="checkbox"/> |
| 8 | Check that the ceiling height is more than 2.5 m (or 3 m if exhaust ducts pass over indoor switchgear). | | <input type="checkbox"/> |
| 9 | Check that roof is dust tight, and that suitable storm water guttering has been installed. Note: downpipes to terminate either in soak wells or ensure that storm water is directed away from substation. | | <input type="checkbox"/> |
| 10 | Check that the trenches are installed in accordance with approved drawings (refer to DSM 3). | | <input type="checkbox"/> |
| 11 | Check that the trenches are 1.2 x 1.2 m with walls and floors painted with silicon glaze waterproof paint. | | <input type="checkbox"/> |
| 12 | Check that the trenches have two 75 mm conduits installed as far apart as possible for earth rods. | | <input type="checkbox"/> |
| 13 | Check that the trenches are equipped with cable pulling eyes if enclosure more than 20 m from street boundary. | | <input type="checkbox"/> |
| 14 | Check that the trenches are equipped with trench covers and applicable supports to prevent covers from unassisted movement. | | <input type="checkbox"/> |
| 15 | Check that the duct installed are in accordance with drawings, with a minimum cover of 750 mm. | | <input type="checkbox"/> |
| 16 | Check that all ducts and penetrations entering each enclosure are fitted with removable water tight and fire retardant seals. | | <input type="checkbox"/> |
| 17 | Check that all vents are fitted with external louvers. | | <input type="checkbox"/> |
| 18 | Check that force draught ventilation (exhaust fans), are installed correctly (if applicable). | N/A <input type="checkbox"/> | <input type="checkbox"/> |
| 19 | Check that aisles are at least 750 mm wide whilst 600 mm (minimum) is allowed for evacuation around all equipment (includes doors being open). | | <input type="checkbox"/> |
| 20 | Check that all necessary lighting, GPO's and minor wiring is installed in sole use and customer owned substations. | | <input type="checkbox"/> |
| 21 | Check that there are no other services installed within the enclosures | | <input type="checkbox"/> |

3. VISUAL INSPECTION AND SAFETY CHECK (FIRE PROTECTION & OIL CONTAINMENT)

| | | |
|---|---|--------------------------|
| 1 | Check that the building (design/drawings) is rated at a minimum of FRL 120/120/120. Double clay bricks on concrete footing or 150 mm solid concrete blocks. | <input type="checkbox"/> |
| 2 | Check that the floors and roofs/ceiling are reinforced concrete not less than 100 mm thick. | <input type="checkbox"/> |
| 3 | Check that the doors and all hardware are 2 hours fire rated. | <input type="checkbox"/> |



DISTRIBUTION COMMISSIONING TEST SHEET – DISTRIBUTION SUBSTATION (FIRE RATED)
HPC-4DL-07-0002-2014

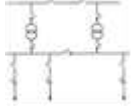

This commissioning test sheet covers the checking that must be undertaken on all new distribution substations contained in buildings.

| | | |
|---|--|--------------------------|
| 4 | Check that self-closing fire dampened vents are installed. | <input type="checkbox"/> |
| 5 | Check that a fire alarm is installed (thermal rate of rise detectors as a minimum). | <input type="checkbox"/> |
| 6 | Check that if an extinguishing system has been installed, that is of the dry head type. | <input type="checkbox"/> |
| 7 | A 75 mm high brick bund has been installed across doorways after the installation of the transformers. | <input type="checkbox"/> |

4. VISUAL INSPECTION AND SAFETY CHECK (CONSUMER MAINS AND MAIN SWITCHES)

| | | | |
|---|---|---------------------------|-----------------|
| 1 | Check that the consumer mains is correct for the installation. | <input type="checkbox"/> | |
| 2 | Check if the main switchboard is contiguous as required by load. | <input type="checkbox"/> | |
| 3 | Check that mechanical interlocking has been provided where necessary. | <input type="checkbox"/> | |
| 5 | Is protection setting information provided? <input type="checkbox"/> Yes <input type="checkbox"/> No If "No" then record settings in Section 7 or take a photo of customer's main switch and send for verification. | <input type="checkbox"/> | |
| 6 | For customer-owned substations, if switchgear is not standard, has the customer provided switchgear test certificates? | <input type="checkbox"/> | |
| 7 | For HV customers, has customer's switching operator been nominated? | Switching Operator's Name | Contact Details |

5. VISUAL INSPECTION AND SAFETY CHECK (LABELLING AND SIGNAGE)

| | | |
|---|--|--------------------------|
| 1 | Check that the correct Labels (substation name, location) and Danger Signs have been attached to all the access doors. | <input type="checkbox"/> |
| 2 | Check that the correct Labels and Danger Signs have been attached to switchgear, transformers and other equipment. | <input type="checkbox"/> |
| 3 | Check that Labels and Signs relating to emergency, evacuation and fire equipment have been properly and prominently placed to be clearly seen. | <input type="checkbox"/> |



**DISTRIBUTION COMMISSIONING TEST SHEET – DISTRIBUTION SUBSTATION (FIRE RATED)
HPC-4DL-07-0002-2014**

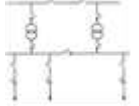

This commissioning test sheet covers the checking that must be undertaken on all new distribution substations contained in buildings.

6. OPERATIONAL HANDOVER

The commissioning officer must ensure that all checks are completed and the test results comply with the minimum standards.

I hereby certify that all sections have been completed with satisfactory results and transfer responsibility to the network operating authority. This equipment is ready to be **SAFELY** energised.

Commissioning Officer: _____ Pay Number: _____
 Signature: _____ Date: _____ DD/MM/YY Time: _____ HH:MM

1. Ensure the work area is left tidy with no hazards to the public.
2. Hand over responsibility to the operating authority
3. This sheet is a record of commissioning is required for the Handover Certificate.
4. Attach as-built drawings and datasheets to this sheet and send to relevant regional asset manager.

7. RECORD OF PROTECTION SETTINGS (IF APPLICABLE)

| | | | | |
|-----------------------------------|--|-----------|--|-----------------------|
| Over Current (O/C) Setting | | | | |
| Pick Up Current | | Trip Time | | Instantaneous Pick Up |
| Earth Fault Current (E/F) Setting | | | | |
| Pick Up Current | | Trip Time | | Instantaneous Pick Up |
| Any Other Settings | | | | |
| | | | | |
| | | | | |
| | | | | |
| | | | | |
| | | | | |

IMPORTANT: PLEASE ATTACH AS-BUILT DRAWINGS AND DATASHEETS TO THIS SHEET AND SEND TO RELEVANT ASSET MANAGER